

LEGEND	
	ADA OWNED
	AMERIPPOINT OWNED
	CHICKASAW OWNED
	UNLEASED AREA
	EXISTING TRACKS
	RIGHT-OF-WAY

Files: I:\Dropbox (Watco Companies, LLC)\Watco_Design\21_100_Ardmore_Development_Authority_Industrial_Airpark_Coal_Rail_Exhibit_Sheeted_Exhibits.dgn

REV	DATE	DESCRIPTION	BY	SUB	APP

INFORMATION CONFIDENTIALITY: ALL PLANS, DRAWINGS, SPECIFICATIONS, AND/OR INFORMATION FURNISHED HEREWITH SHALL REMAIN THE PROPERTY OF WATCO AND SHALL BE HELD CONFIDENTIAL AND SHALL NOT BE USED FOR ANY PURPOSE NOT PROVIDED FOR IN AGREEMENTS WITH WATCO.

DESIGNED BY	JRW
DRAWN BY	JRW
CHECKED BY	DRW
APPROVED BY	JLW
DATE	11/29/2021

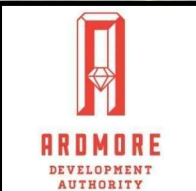

WP GLOBAL
ARDMORE, OK
GTIP
EXISTING SITE PLAN
AND PROPERTY MAP

CONTRACT NO.	21.100
DRAWING NO.	EXH-01
REVISION	N/A
SHEET NO.	001
SCALE	AS SHOWN

F:\I:\Dropbox (Watco Companies, LLC)\Watco_Design\21_100_Ardmore_OK_Ardmore_Development_Authority_Industrial_Airpark_CoolRail_Exhibit_Sheeted_Exhibits.dgn

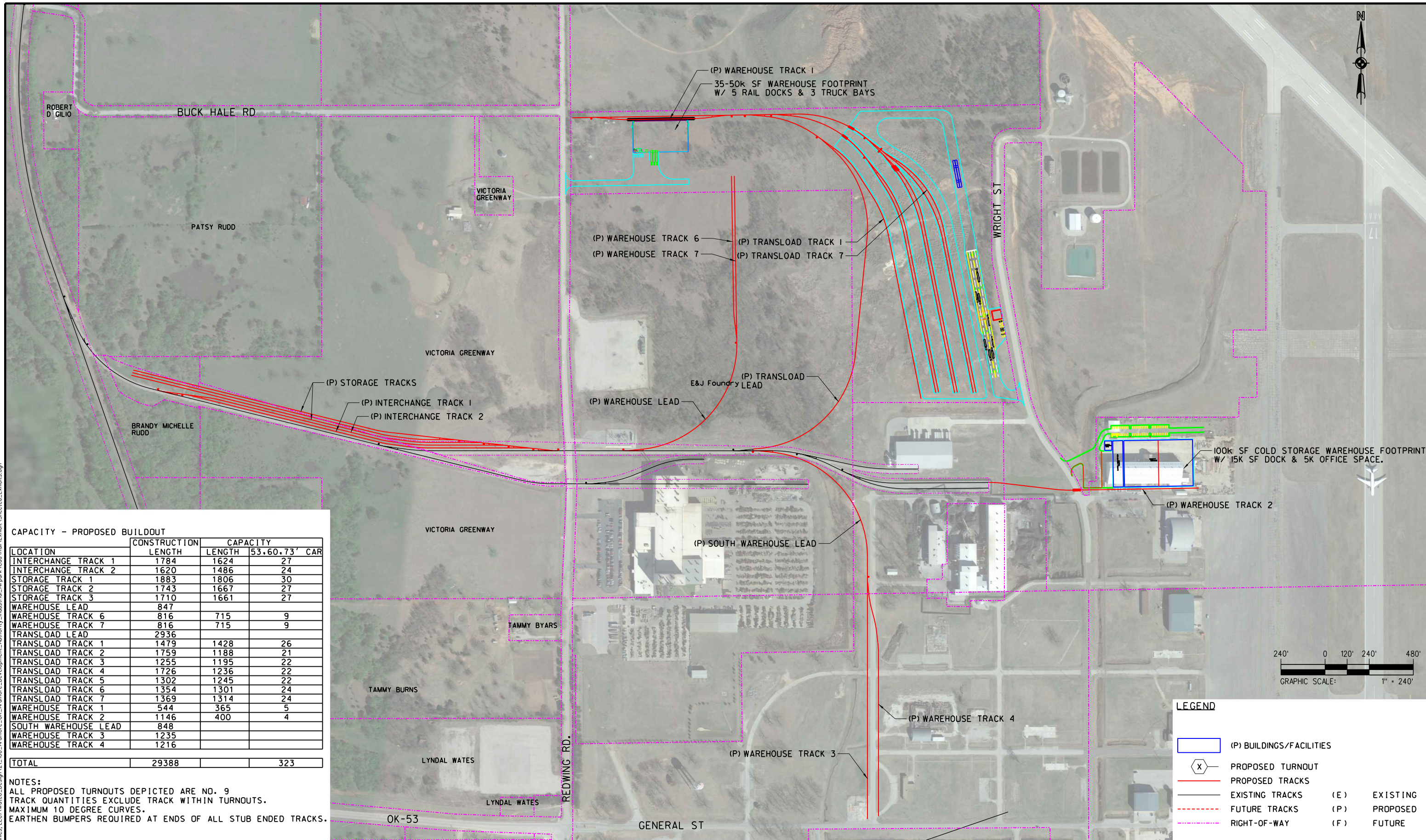

CAPACITY - PROPOSED BUILDOUT

LOCATION	CONSTRUCTION LENGTH		CAPACITY	
	LENGTH	LENGTH	53,60,73'	CAR
INTERCHANGE TRACK 1	1784	1624		27
INTERCHANGE TRACK 2	1620	1486		24
STORAGE TRACK 1	1883	1806		30
STORAGE TRACK 2	1743	1667		27
STORAGE TRACK 3	1710	1661		27
WAREHOUSE LEAD	847			
WAREHOUSE TRACK 6	816	715		9
WAREHOUSE TRACK 7	816	715		9
TRANSLOAD LEAD	2936			
TRANSLOAD TRACK 1	1479	1428		26
TRANSLOAD TRACK 2	1759	1188		21
TRANSLOAD TRACK 3	1255	1195		22
TRANSLOAD TRACK 4	1726	1236		22
TRANSLOAD TRACK 5	1302	1245		22
TRANSLOAD TRACK 6	1354	1301		24
TRANSLOAD TRACK 7	1369	1314		24
WAREHOUSE TRACK 1	544	365		5
WAREHOUSE TRACK 2	1146	400		4
SOUTH WAREHOUSE LEAD	848			
WAREHOUSE TRACK 3	1235			
WAREHOUSE TRACK 4	1216			
TOTAL	29388			323

NOTES:
 ALL PROPOSED TURNOUTS DEPICTED ARE NO. 9 TRACK QUANTITIES EXCLUDE TRACK WITHIN TURNOUTS. MAXIMUM 10 DEGREE CURVES. EARTHEN BUMPERS REQUIRED AT ENDS OF ALL STUB ENDED TRACKS.



LEGEND

	(P) BUILDINGS/FACILITIES		
	PROPOSED TURNOUT		
	PROPOSED TRACKS		
	EXISTING TRACKS	(E)	EXISTING
	FUTURE TRACKS	(F)	PROPOSED
	RIGHT-OF-WAY	(F)	FUTURE

REV	DATE	DESCRIPTION	BY	SUB	APP

DESIGNED BY	JRW
DRAWN BY	JRW
CHECKED BY	DRW
APPROVED BY	JLW
DATE	11/29/2021

WP GLOBAL
 ARDMORE, OK
 GTIP
 OVERALL PROJECT SCOPE
 FOR ESTIMATING PURPOSES

CONTRACT NO.	21.100
DRAWING NO.	EXH-02
REVISION	REV-10
SHEET NO.	002
SCALE	AS SHOWN

F:\e:\Dropbox (Watco Companies, LLC)\Watco_Design\21_100_Ardmore_Design\Development_Authority_Industrial_Airpark_CoolRail_Exhibit_Sheeted_Exhibits.dgn

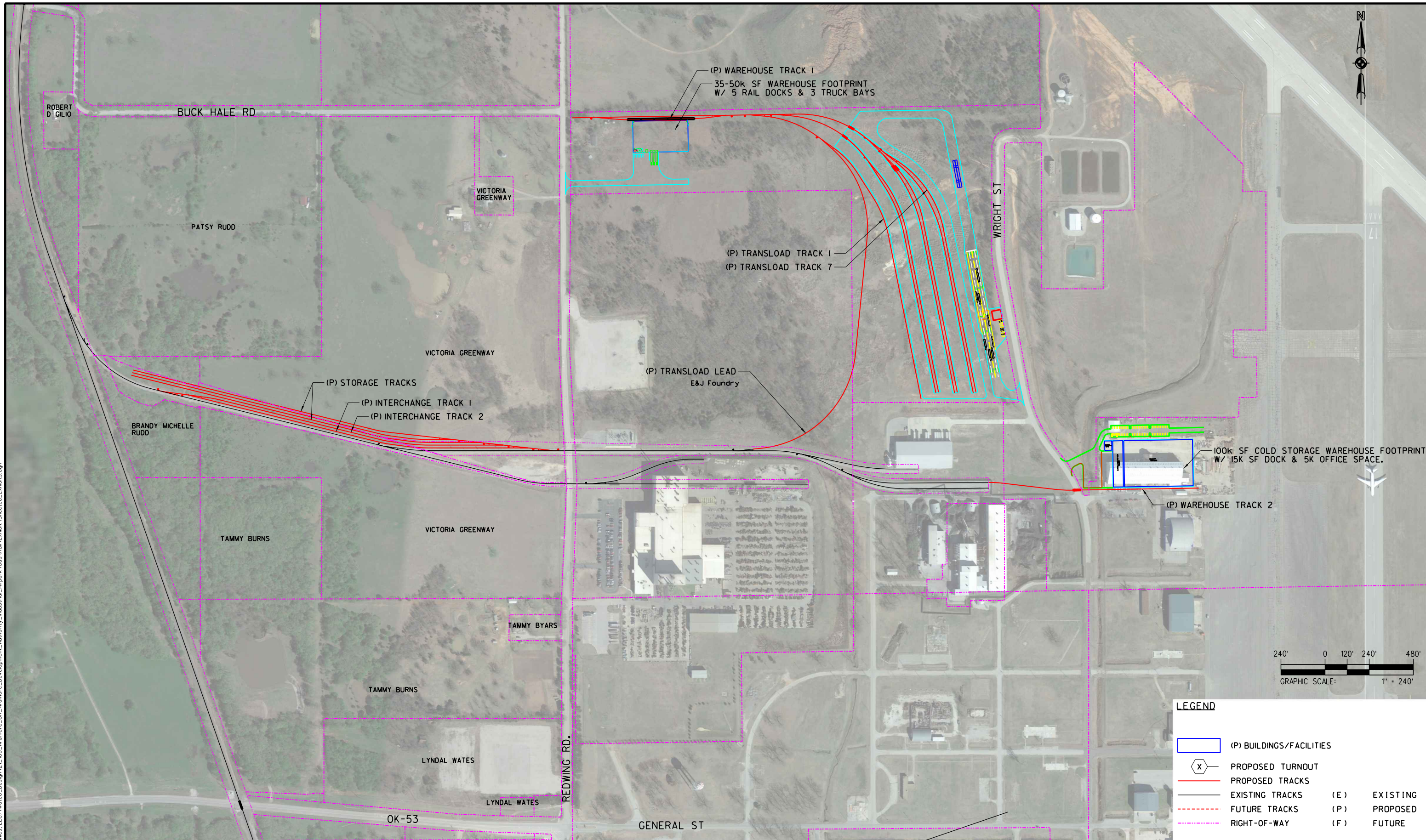

LEGEND

	(P) BLDINGS/FACILITIES		
	PROPOSED TURNOUT		
	PROPOSED TRACKS		
	EXISTING TRACKS	(E)	EXISTING
	FUTURE TRACKS	(F)	PROPOSED
	RIGHT-OF-WAY	(F)	FUTURE

REV	DATE	DESCRIPTION	BY	SUB	APP

INFORMATION CONFIDENTIALITY: ALL PLANS, DRAWINGS, SPECIFICATIONS, AND/OR INFORMATION FURNISHED HEREWITH SHALL REMAIN THE PROPERTY OF WATCO AND SHALL BE HELD CONFIDENTIAL AND SHALL NOT BE USED FOR ANY PURPOSE NOT PROVIDED FOR IN AGREEMENTS WITH WATCO.

DESIGNED BY *JRW*
 DRAWN BY *JRW*
 CHECKED BY *DRW*
 APPROVED BY *JLW*
 DATE *11/29/2021*

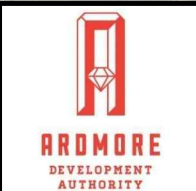

WP GLOBAL
 ARDMORE, OK
 GTIP
 SITE DEVELOPMENT PHASING PLAN
 PHASE 1 OF 4

CONTRACT NO.	21.100
DRAWING NO.	EXH-03
REVISION	REV-10
SHEET NO.	003
SCALE	AS SHOWN

Files: I:\Dropbox (Watco Companies, LLC)\Watco_Design\21_100_Ardmore_Design\Development_Authority_Industrial_Airpark_Cod\Rail\Exhibit_Sheeted_Exhibits.dgn

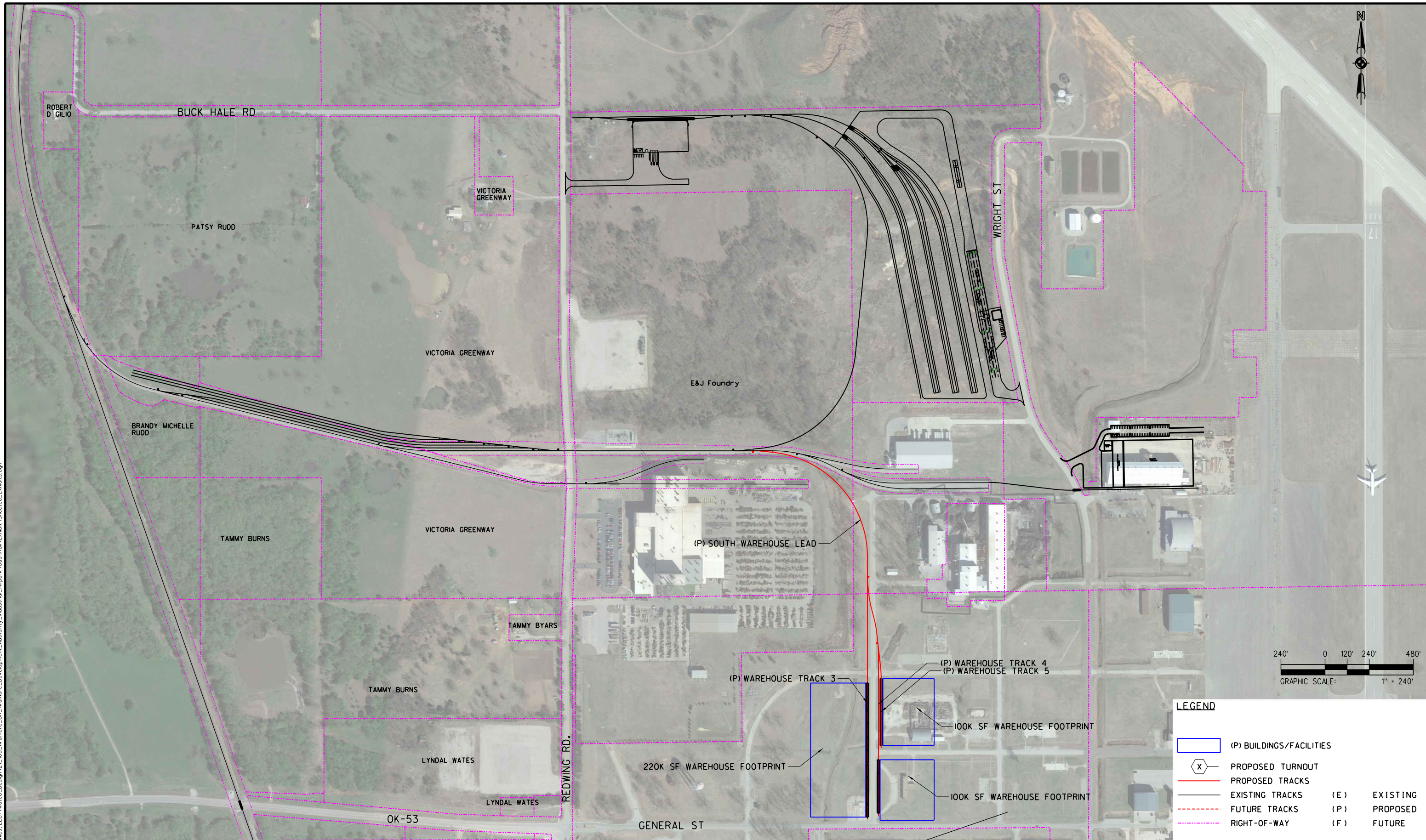

LEGEND	
	(P) BUILDINGS/FACILITIES
	PROPOSED TURNOUT
	PROPOSED TRACKS
	EXISTING TRACKS (E) EXISTING
	FUTURE TRACKS (P) PROPOSED
	RIGHT-OF-WAY (F) FUTURE

REV	DATE	DESCRIPTION	BY	SUB	APP

INFORMATION CONFIDENTIALITY:
 ALL PLANS, DRAWINGS, SPECIFICATIONS, AND/OR INFORMATION FURNISHED HEREWITH SHALL REMAIN THE PROPERTY OF WATCO AND SHALL BE HELD CONFIDENTIAL AND SHALL NOT BE USED FOR ANY PURPOSE NOT PROVIDED FOR IN AGREEMENTS WITH WATCO.

DESIGNED BY *JRW*
 DRAWN BY *JRW*
 CHECKED BY *DRW*
 APPROVED BY *JLW*
 DATE *11/29/2021*



WP GLOBAL
 ARDMORE, OK
 GTIP
 SITE DEVELOPMENT PHASING PLAN
 PHASE 2 OF 4

CONTRACT NO.	21.100
DRAWING NO.	EXH-04
REVISION	REV-10
SHEET NO.	004
SCALE	AS SHOWN

F:\e:\Dropbox (Watco Companies, LLC)\Watco - Design\21_100_Ardmore - Development_Authority_Industrial_Airpark_CodRail\Exhibit_Sheeted_Exhibits.dgn

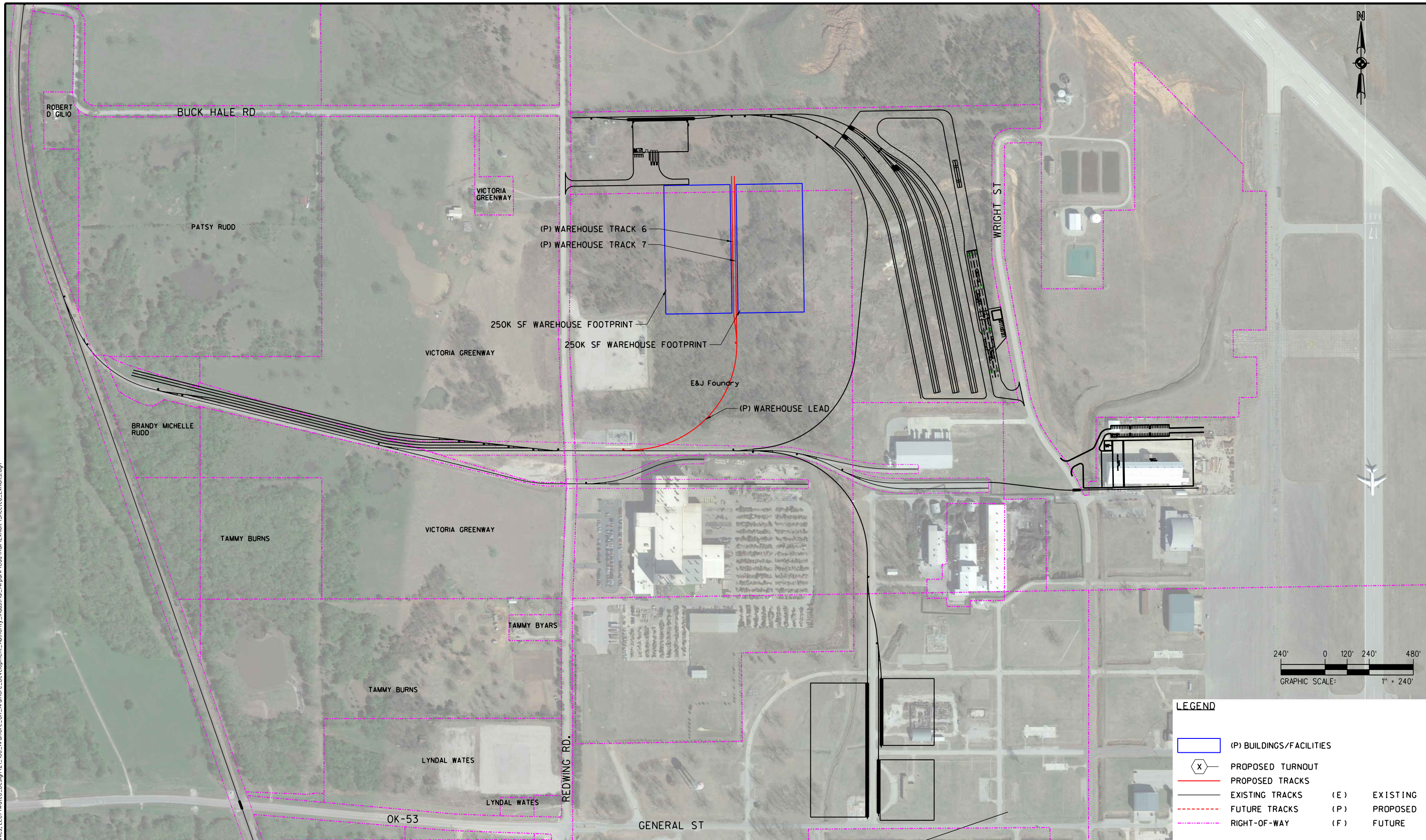

LEGEND

- (P) BUILDINGS/FACILITIES
- X PROPOSED TURNOUT
- PROPOSED TRACKS
- EXISTING TRACKS (E) EXISTING
- FUTURE TRACKS (P) PROPOSED
- RIGHT-OF-WAY (F) FUTURE

REV	DATE	DESCRIPTION	BY	SUB	APP

INFORMATION CONFIDENTIALITY: ALL PLANS, DRAWINGS, SPECIFICATIONS, AND/OR INFORMATION FURNISHED HEREWITH SHALL REMAIN THE PROPERTY OF WATCO AND SHALL BE HELD CONFIDENTIAL AND SHALL NOT BE USED FOR ANY PURPOSE NOT PROVIDED FOR IN AGREEMENTS WITH WATCO.

DESIGNED BY *JRW*
 DRAWN BY *JRW*
 CHECKED BY *DRW*
 APPROVED BY *JLW*
 DATE *11/29/2021*

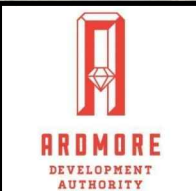

WP GLOBAL
ARDMORE, OK
GTIP
 SITE DEVELOPMENT PHASING PLAN
 PHASE 3 OF 4

CONTRACT NO. 21.100	
DRAWING NO. EXH-05	
REVISION REV-10	SHEET NO. 005
SCALE AS SHOWN	